

Patient report

Bio-Rad DATE: 04/19/2019
D-10 TIME: 01:35 PM
S/N: #DJ4I016123 Software version: 4.20-2
Sample ID: 10469768
Injection date 04/19/2019 01:33 PM
Injection #: 11 Method: HbA1c
Rack #: --- Rack position: 5

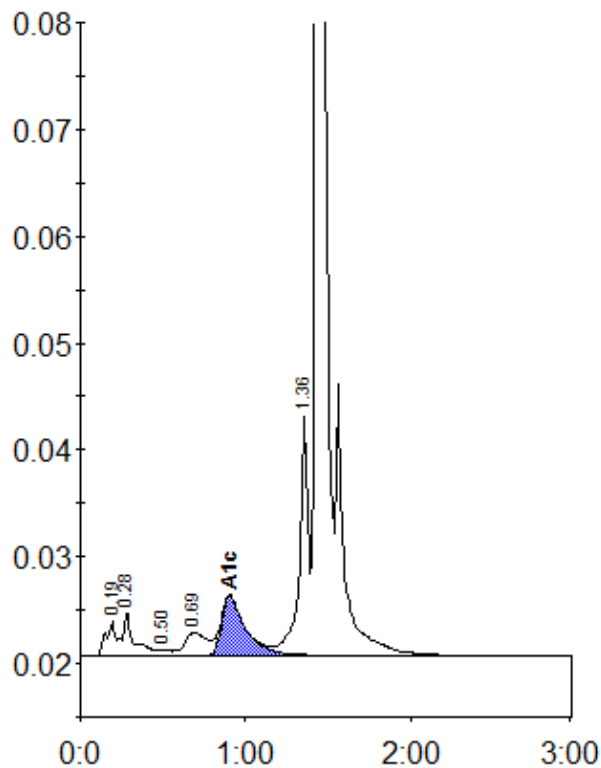

Peak table - ID: 10469768

Peak	R.time	Height	Area	Area %
A1a	0.19	3143	12735	0.9
A1b	0.28	4144	19993	1.4
F	0.50	519	2399	0.2
LA1c/CHb-1	0.69	2169	19999	1.4
A1c	0.90	5513	55831	5.6
P3	1.36	22410	83336	5.8
A0	1.43	431503	1231443	86.4
Total Area:		1425736		

Concentration:	%
A1c	5.6